

SITE VISIT REPORT

NAME OF THE COMPANY: - SATTVA ENGINEERING CONSTRUCTION LIMITED

Site 1 : Water Supply Scheme Project site

A.	Registered Office Address:	Greams Dugar, 4th Floor, North Wing, Old No.149, New No.64, Greams Road, Thousand Lights Chennai, Tamil Nadu 600006 (Tamil Nadu)	
B.	Corporate Office Address:	Greams Dugar, 4th Floor, North Wing, Old No.149, New No.64, Greams Road, Thousand Lights Chennai, Tamil Nadu 600006 (Tamil Nadu)	
C.	Construction site Address:	Semencherry, Chennai	
D.	Date of visit	February 17, 2025	
E.	Names of the members visiting the premises	1. Samir Santara 2. Hardik Vanpariya	
F.	Names and Designation of the person contacted	Thyagarajan, Site Supervisor	
G.	Please provide the following details	Checked (Y/N/NA)	Comments / Remarks
1.	The premises bears the name of the Company	Y	The site is owned by CMWSSB and name of Sattva is mentioned as contractor of site.
2.	Conditions of the premises (old / new / dilapidated) (Photographs attached)	Y	Photos related to site is attached in Annexure 1
3.	Ownership of the premises (Owned / rented / leased).	NA	We have visited the construction site of CMWSSB where the role of Sattva Engineering Construction limited is as contractor to project. The project is for providing and constructing comprehensive water supply scheme project to Semencherry area. Sattva Engineering Construction Limited is entrusted with construction of overhead tank of 21 lakhs liter capacity, supply and laying of distribution main DI pipes, effecting house service connection and construction of compound wall around OHT.
4.	How many people are employed in the premises?	Y	Company have employed 25 to 30 labours at construction site together with other labour contractor as per requirement and construction phases of building.
5.	Whether the premise is shared by any other Companies? If yes, the details of such other Companies	Y	Premises is vacant land owned by CMWSSB where role of Sattva Engineering Construction Limited is to construction a comprehensive water supply scheme project as per tender documents.
6.	Plant & Machinery used	Y	Excavators, piling machines, JCB, water pumps, concrete mixers and pipes



7.	Whether the equipment of the Company is owned / rented / leased?	Y	Owned and leased
8.	Please provide names of major raw materials which are consumed in the construction site ?	Y	Cements, steel, concrete. ready mix concrete, bricks and blocks etc.
9.	Explain in brief the safety precautions and SOP implemented in the construction site Whether any major accident has been reported in the premises in last one year?	NA	Company maintains precautions for safety of labours such as use of safety equipment's, regular inspection and maintenance of machinery and regular training seasons for labours. As represented by the contact person at site, no major accident has been reported in the premises.



Saw

[Handwritten signature]



Site 2 – Sewage Treatment Plant at Nesapakkam, Chennai

A.	Registered Office Address:	Greams Dugar, 4th Floor, North Wing, Old No.149, New No.64, Greams Road, Thousand Lights Chennai, Tamil Nadu 600006 (Tamil Nadu)	
B.	Corporate Address:	Greams Dugar, 4th Floor, North Wing, Old No.149, New No.64, Greams Road, Thousand Lights Chennai, Tamil Nadu 600006 (Tamil Nadu)	
C.	Construction site Address:	Nesapakkam, Chennai	
D.	Date of visit	February 17, 2025	
E.	Names of the members visiting the premises	1. Samir Santara 2. Hardik Vanpariya	
F.	Names and Designation of the person contacted	G Sujatha	
G.	Please provide the following details	Checked (Y/N/NA)	Comments / Remarks
1.	The premises bears the name of the Company	Y	The site is owned by CMWSSB and name of Sattva is mentioned as contractor of site.
2.	Conditions of the premises (old / new / dilapidated) (Photographs attached)	Y	Photos related to site is attached in Annexure 2
3.	Ownership of the premises (Owned / rented / leased).	NA	Sewage Treatment Plant is owned by CMWSSB. Sattva has constructed the project and post completion, Sattva has received operation and maintenance contract for 10 years
4.	How many people are employed in the premises?	Y	Company have employed 30 to 35 labours at construction site together with other labour contractor as per requirement and construction phases of building.
5.	Whether the premise is shared by any other Companies? If yes, the details of such other Companies	Y	Premises is not shared by any other company.
6.	Plant & Machinery used	Y	The site of a sewage treatment plant which includes machines such as pumping motor, grit chamber, biogas plant, electric generator, sledge collection tank, chlorination tank, flocculators, settling tanks, etc
7.	Whether the equipment of the Company is owned / rented / leased?	NA	Sattva and procured and constructed the plant for CMWSSB. The project was handed over to the client in 2023 and since then, Sattva is operating the plant under O&M contract.
8.	Please provide names of major raw materials which are consumed in the construction site ?	Y	N.A.
9.	Explain in brief the safety precautions and SOP	NA	Company maintains precautions for safety of labours such as use of safety equipment's, regular



implemented in the construction site Whether any major accident has been reported in the premises in last one year?		inspection and maintenance of machinery and regular training seasons for labours. As represented by the contact person at site, no major accident has been reported in the premises.
---	--	--



[Handwritten signature]

[Handwritten signature]



Annexure 1

Site Visit Photos for Water Supply Project at Semencherry, Chennai:

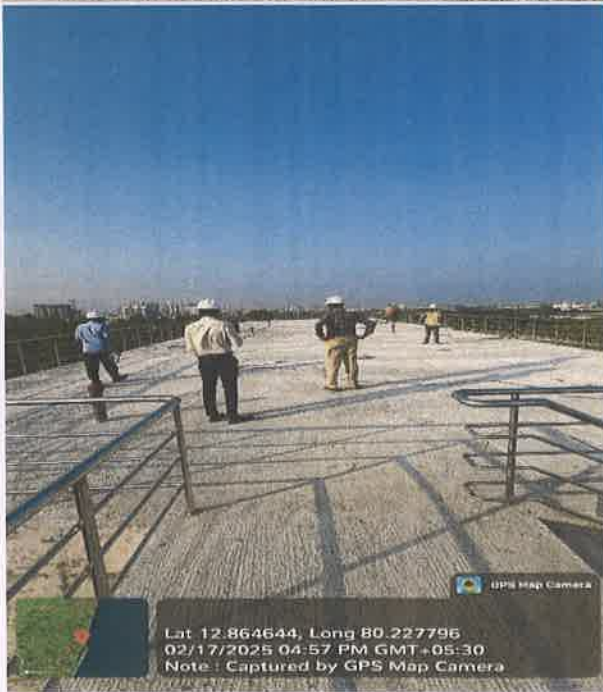

[Handwritten signature]

[Handwritten signature]



